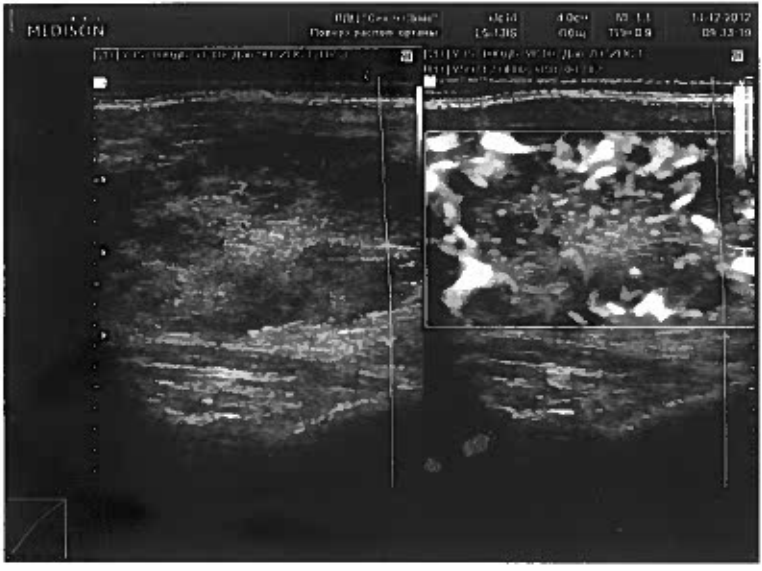
MEDISON